



STUDIO + 1 BATH

INTERIOR: 271 SF
EXTERIOR: 85 SF*

*Balcony square footage and layout correspond to this floor only. To find the actual balcony layout, please refer to the corresponding floor and unit number indicated on the Keyplan sheets.

A-271

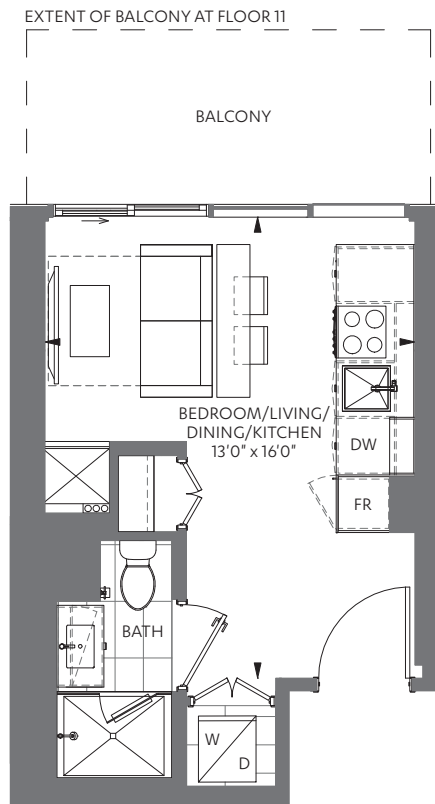

UNIT 08 ON FLOORS: 08-14 - FLOOR 11 KEYPLAN SHOWN
UNIT 09 ON FLOORS: 15-35 - FLOOR 15 KEYPLAN SHOWN

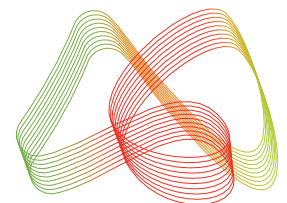

M CITY 6 CONDOMINIUMS

The Purchaser acknowledges and agrees that he/she has reviewed the key plan for the level on which the Unit is located, including, without limitation, the anticipated design, configuration and/or access point(s) of any exclusive use common area balcony or terrace appurtenant to the specific Unit being purchased, which design, configuration, and/or access point(s) may vary from unit to unit and/or level to level. The Purchaser acknowledges and agrees that the glass panels appurtenant to the Unit may be spandrel glass, vision glass, glazed glass, and/or such other glass as the Vendor may determine, in its sole and absolute discretion, based on the final architectural design of the building and the energy model report for the building. Exterior areas may contain architectural elements not shown on plans. Sizes and specifications are subject to change without notice. E. + O.E. March, 2024



STUDIO + 1 BATH

INTERIOR: 311 SF
EXTERIOR: 156 SF*

*Balcony square footage and layout correspond to this floor only. To find the actual balcony layout, please refer to the corresponding floor and unit number indicated on the Keyplan sheets.

A-311

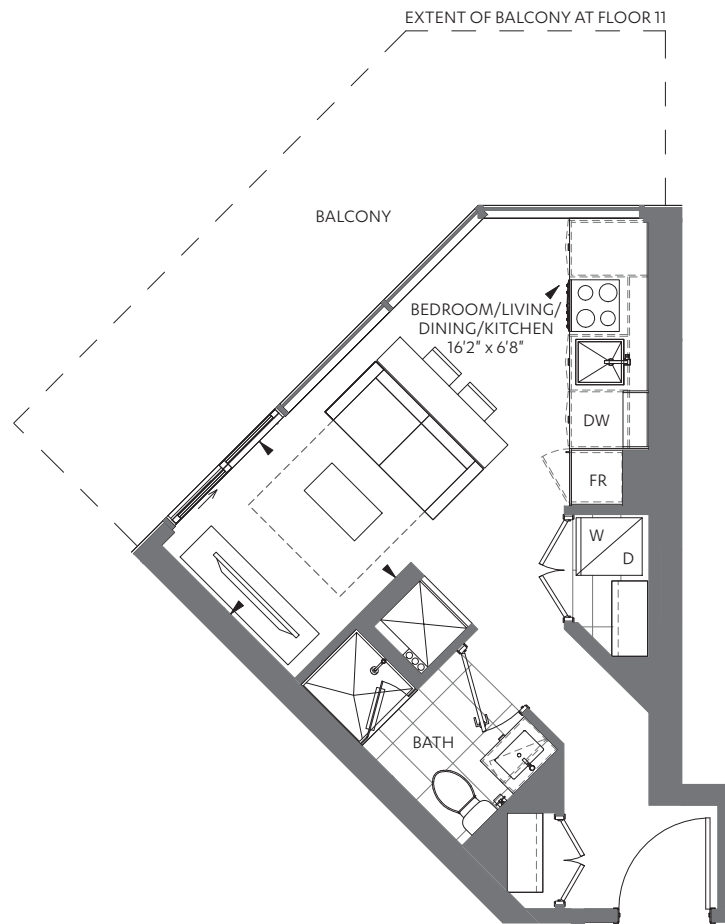

UNIT 15 ON FLOORS: 08-14 - FLOOR 11 KEYPLAN SHOWN
UNIT 16 ON FLOORS: 15-35 & 37-52 - FLOOR 15 KEYPLAN SHOWN
UNIT 14 ON FLOORS: 36 & 53-56 - FLOOR 36 KEYPLAN SHOWN

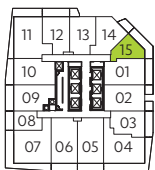

FLOOR 11



FLOOR 15

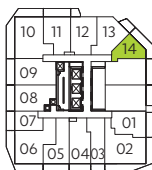

FLOOR 36

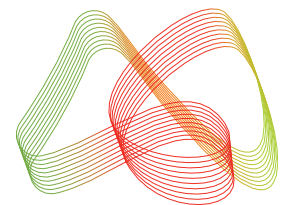

M CITY 6 CONDOMINIUMS

The Purchaser acknowledges and agrees that he/she has reviewed the key plan for the level on which the Unit is located, including, without limitation, the anticipated design, configuration and/or access point(s) of any exclusive use common area balcony or terrace appurtenant to the specific Unit being purchased, which design, configuration, and/or access point(s) may vary from unit to unit and/or level to level. The Purchaser acknowledges and agrees that the glass panels appurtenant to the Unit may be spandrel glass, vision glass, glazed glass, and/or such other glass as the Vendor may determine, in its sole and absolute discretion, based on the final architectural design of the building and the energy model report for the building. Exterior areas may contain architectural elements not shown on plans. Sizes and specifications are subject to change without notice. E. + O.E. March, 2024

STUDIO + 1 BATH

INTERIOR: 367 SF
EXTERIOR: 60 SF*

*Balcony square footage and layout correspond to this floor only. To find the actual balcony layout, please refer to the corresponding floor and unit number indicated on the Keyplan sheets.

A-367

EXTENT OF BALCONY AT FLOOR 15

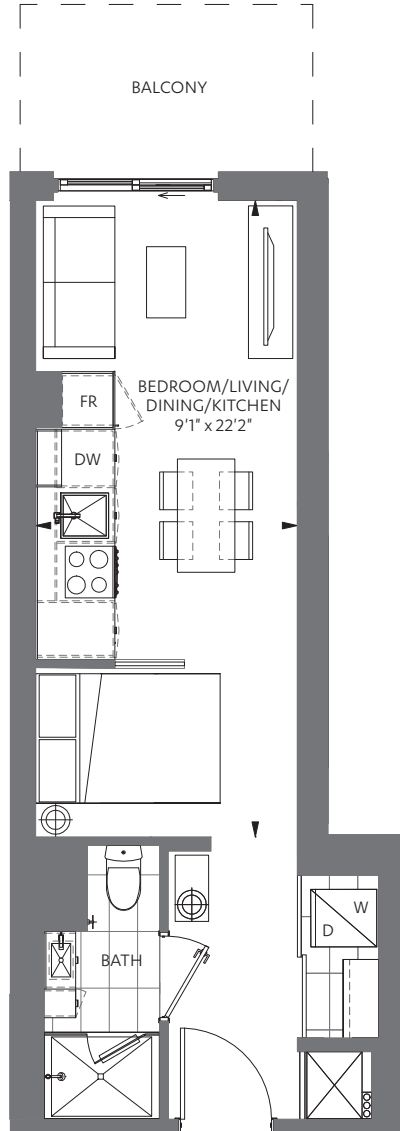

UNIT 05 ON FLOORS: 15-35 & 37-52
 FLOOR 15 KEYPLAN SHOWN



FLOOR 15



FLOOR 36

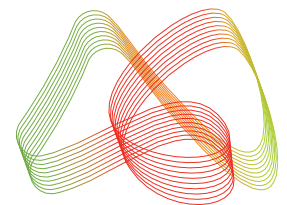

M CITY 6 CONDOMINIUMS

The Purchaser acknowledges and agrees that he/she has reviewed the key plan for the level on which the Unit is located, including, without limitation, the anticipated design, configuration and/or access point(s) of any exclusive use common area balcony or terrace appurtenant to the specific Unit being purchased, which design, configuration, and/or access point(s) may vary from unit to unit and/or level to level. The Purchaser acknowledges and agrees that the glass panels appurtenant to the Unit may be spandrel glass, vision glass, glazed glass, and/or such other glass as the Vendor may determine, in its sole and absolute discretion, based on the final architectural design of the building and the energy model report for the building. Exterior areas may contain architectural elements not shown on plans. Sizes and specifications are subject to change without notice. E. + O.E. March, 2024

1 BED + MEDIA + 1 BATH

B-461

INTERIOR: 461 SF
EXTERIOR: 109 SF*

*Balcony square footage and layout correspond to this floor only. To find the actual balcony layout, please refer to the corresponding floor and unit number indicated on the Keyplan sheets.

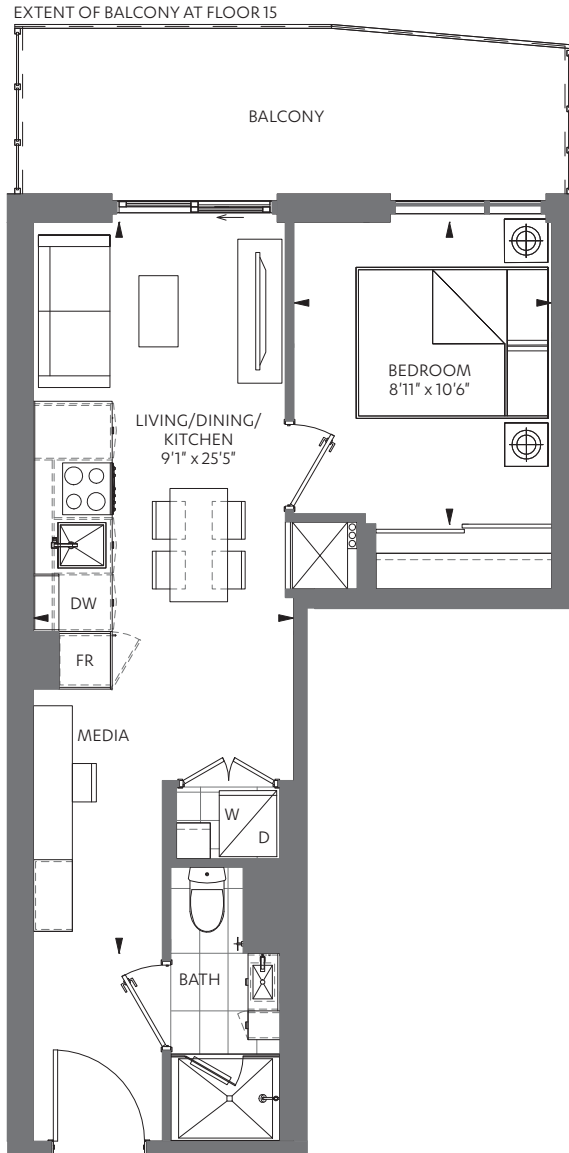

UNIT 07 ON FLOORS: 15-35 & 37-52
 FLOOR 15 KEYPLAN SHOWN

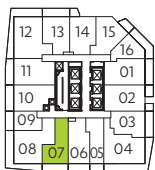

FLOOR 15



FLOOR 36

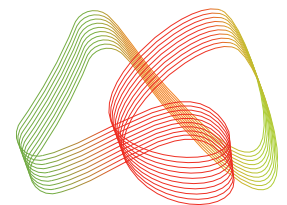

M CITY 6 CONDOMINIUMS

The Purchaser acknowledges and agrees that he/she has reviewed the key plan for the level on which the Unit is located, including, without limitation, the anticipated design, configuration and/or access point(s) of any exclusive use common area balcony or terrace appurtenant to the specific Unit being purchased, which design, configuration, and/or access point(s) may vary from unit to unit and/or level to level. The Purchaser acknowledges and agrees that the glass panels appurtenant to the Unit may be spandrel glass, vision glass, glazed glass, and/or such other glass as the Vendor may determine, in its sole and absolute discretion, based on the final architectural design of the building and the energy model report for the building. Exterior areas may contain architectural elements not shown on plans. Sizes and specifications are subject to change without notice. E. + O.E. March, 2024



1 BED + DEN + 1 BATH

INTERIOR: 479 SF
EXTERIOR: 118 SF*

*Balcony square footage and layout correspond to this floor only. To find the actual balcony layout, please refer to the corresponding floor and unit number indicated on the Keyplan sheets.

G-479

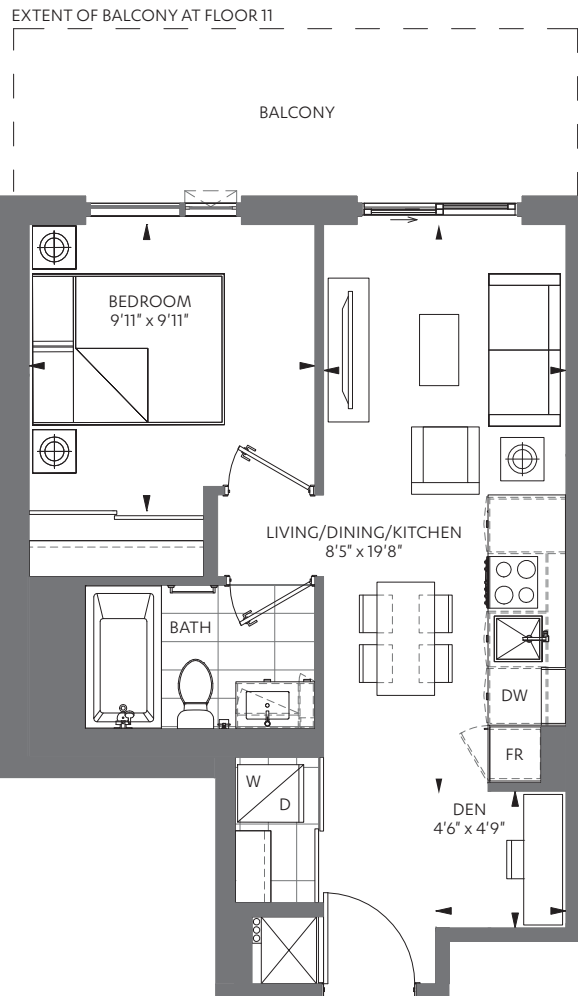

UNIT 12 ON FLOORS: 08-14 - FLOOR 11 KEYPLAN SHOWN

UNIT 13 ON FLOORS: 15-35 & 37-52 - FLOOR 15 KEYPLAN SHOWN

UNIT 11 ON FLOORS: 36 & 53-56 - FLOOR 36 KEYPLAN SHOWN

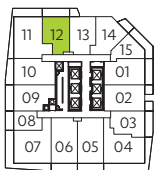

FLOOR 11



FLOOR 15

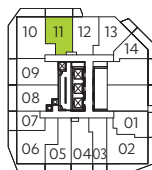

FLOOR 36

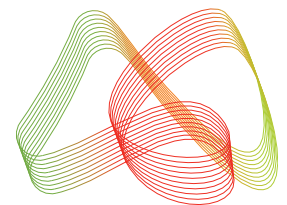

M CITY 6 CONDOMINIUMS

The Purchaser acknowledges and agrees that he/she has reviewed the key plan for the level on which the Unit is located, including, without limitation, the anticipated design, configuration and/or access point(s) of any exclusive use common area balcony or terrace appurtenant to the specific Unit being purchased, which design, configuration, and/or access point(s) may vary from unit to unit and/or level to level. The Purchaser acknowledges and agrees that the glass panels appurtenant to the Unit may be spandrel glass, vision glass, glazed glass, and/or such other glass as the Vendor may determine, in its sole and absolute discretion, based on the final architectural design of the building and the energy model report for the building. Exterior areas may contain architectural elements not shown on plans. Sizes and specifications are subject to change without notice. E. + O.E. March, 2024



1 BED + DEN + 1 BATH

INTERIOR: 494 SF
EXTERIOR: 63 SF*

*Balcony square footage and layout correspond to this floor only. To find the actual balcony layout, please refer to the corresponding floor and unit number indicated on the Keyplan sheets.

G-494

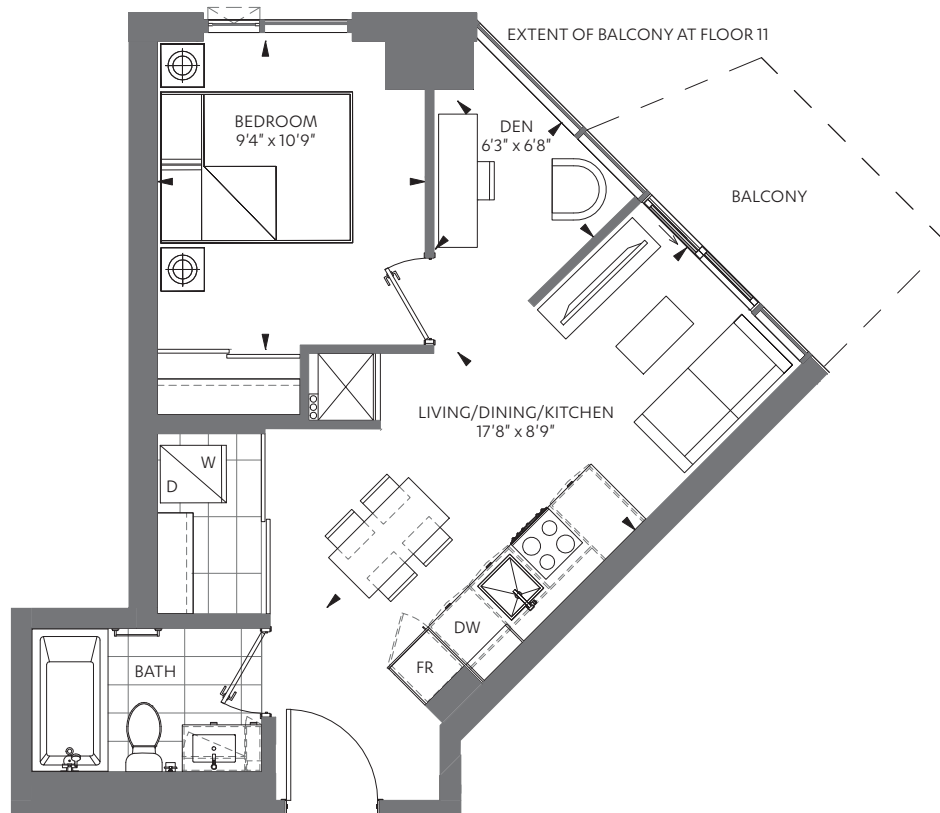

UNIT 14 ON FLOORS: 10-14 - FLOOR 11 KEYPLAN SHOWN
UNIT 15 ON FLOORS: 15-35 & 37-52 - FLOOR 15 KEYPLAN SHOWN
UNIT 13 ON FLOORS: 36 & 53-56 - FLOOR 36 KEYPLAN SHOWN



FLOOR 11



FLOOR 15



FLOOR 36

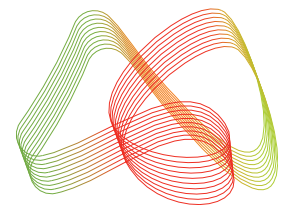

M CITY 6 CONDOMINIUMS

The Purchaser acknowledges and agrees that he/she has reviewed the key plan for the level on which the Unit is located, including, without limitation, the anticipated design, configuration and/or access point(s) of any exclusive use common area balcony or terrace appurtenant to the specific Unit being purchased, which design, configuration, and/or access point(s) may vary from unit to unit and/or level to level. The Purchaser acknowledges and agrees that the glass panels appurtenant to the Unit may be spandrel glass, vision glass, glazed glass, and/or such other glass as the Vendor may determine, in its sole and absolute discretion, based on the final architectural design of the building and the energy model report for the building. Exterior areas may contain architectural elements not shown on plans. Sizes and specifications are subject to change without notice. E. + O.E. March, 2024



1 BED + DEN + 1 BATH

INTERIOR: 493 SF
EXTERIOR: 40 SF*

*Balcony square footage and layout correspond to this floor only. To find the actual balcony layout, please refer to the corresponding floor and unit number indicated on the Keyplan sheets.

G-493

EXTENT OF BALCONY AT FLOOR 11
(NO BALCONY AT UNITS 813 & 913)

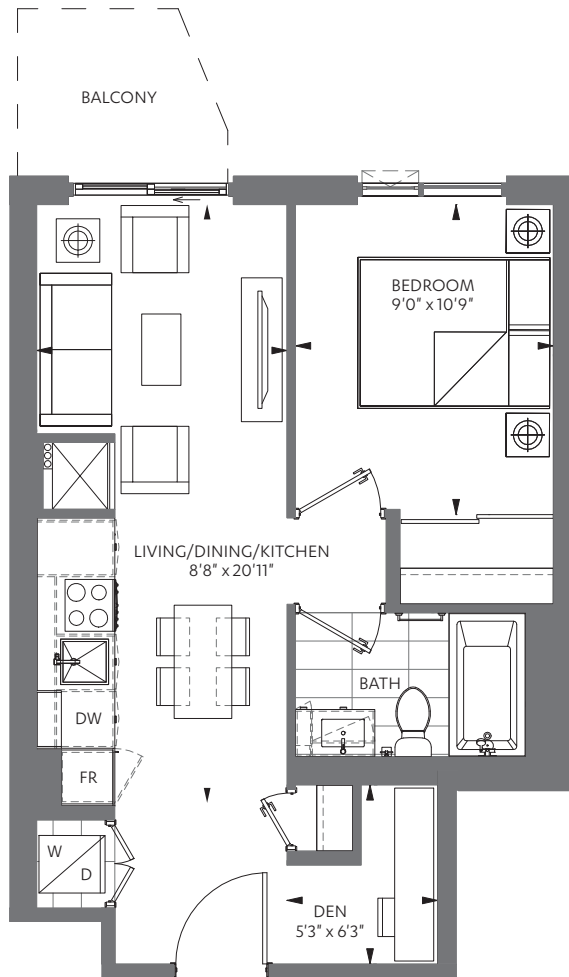

UNIT 13 ON FLOORS: 08-14 - FLOOR 11 KEYPLAN SHOWN

UNIT 14 ON FLOORS: 15-35 & 37-52 - FLOOR 15 KEYPLAN SHOWN

UNIT 12 ON FLOORS: 36 & 53-56 - FLOOR 36 KEYPLAN SHOWN



FLOOR 11



FLOOR 15



FLOOR 36

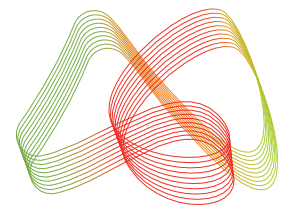

M CITY 6 CONDOMINIUMS

The Purchaser acknowledges and agrees that he/she has reviewed the key plan for the level on which the Unit is located, including, without limitation, the anticipated design, configuration and/or access point(s) of any exclusive use common area balcony or terrace appurtenant to the specific Unit being purchased, which design, configuration, and/or access point(s) may vary from unit to unit and/or level to level. The Purchaser acknowledges and agrees that the glass panels appurtenant to the Unit may be spandrel glass, vision glass, glazed glass, and/or such other glass as the Vendor may determine, in its sole and absolute discretion, based on the final architectural design of the building and the energy model report for the building. Exterior areas may contain architectural elements not shown on plans. Sizes and specifications are subject to change without notice. E. + O.E. March, 2024

1 BED + 1 FLEX + 1 BATH

INTERIOR: 474 SF
EXTERIOR: 92 SF*

*Balcony square footage and layout correspond to this floor only. To find the actual balcony layout, please refer to the corresponding floor and unit number indicated on the Keyplan sheets.

G-474

EXTENT OF BALCONY AT FLOOR 15

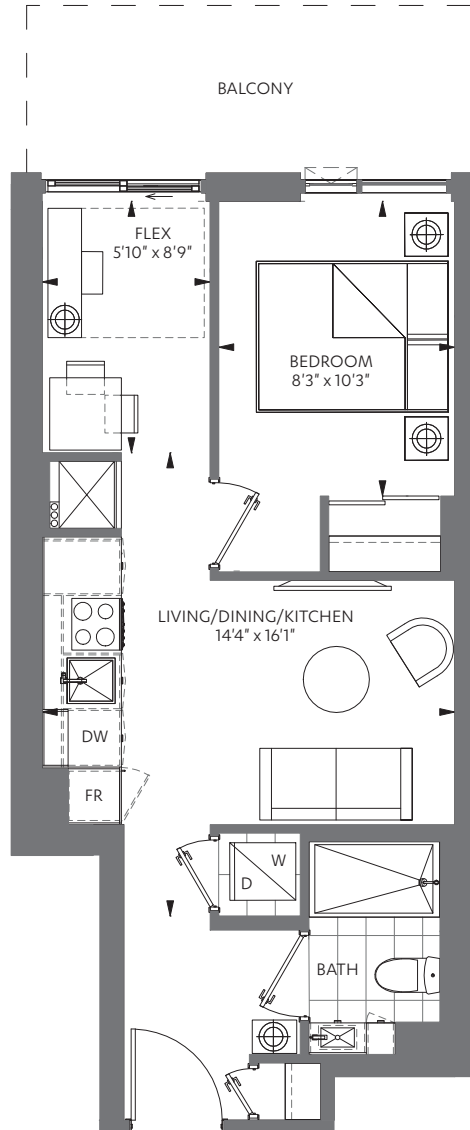

UNIT 06 ON FLOORS: 15-35 & 37-52
 FLOOR 15 KEYPLAN SHOWN

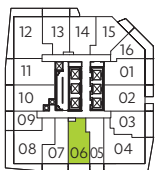

FLOOR 15



FLOOR 36

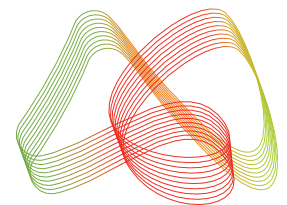

M CITY 6 CONDOMINIUMS

The Purchaser acknowledges and agrees that he/she has reviewed the key plan for the level on which the Unit is located, including, without limitation, the anticipated design, configuration and/or access point(s) of any exclusive use common area balcony or terrace appurtenant to the specific Unit being purchased, which design, configuration, and/or access point(s) may vary from unit to unit and/or level to level. The Purchaser acknowledges and agrees that the glass panels appurtenant to the Unit may be spandrel glass, vision glass, glazed glass, and/or such other glass as the Vendor may determine, in its sole and absolute discretion, based on the final architectural design of the building and the energy model report for the building. Exterior areas may contain architectural elements not shown on plans. Sizes and specifications are subject to change without notice. E. + O.E. March, 2024



1 BED + FLEX + 1 BATH

INTERIOR: 538 SF
EXTERIOR: 115 SF*

*Balcony square footage and layout correspond to this floor only. To find the actual balcony layout, please refer to the corresponding floor and unit number indicated on the Keyplan sheets.

G-538

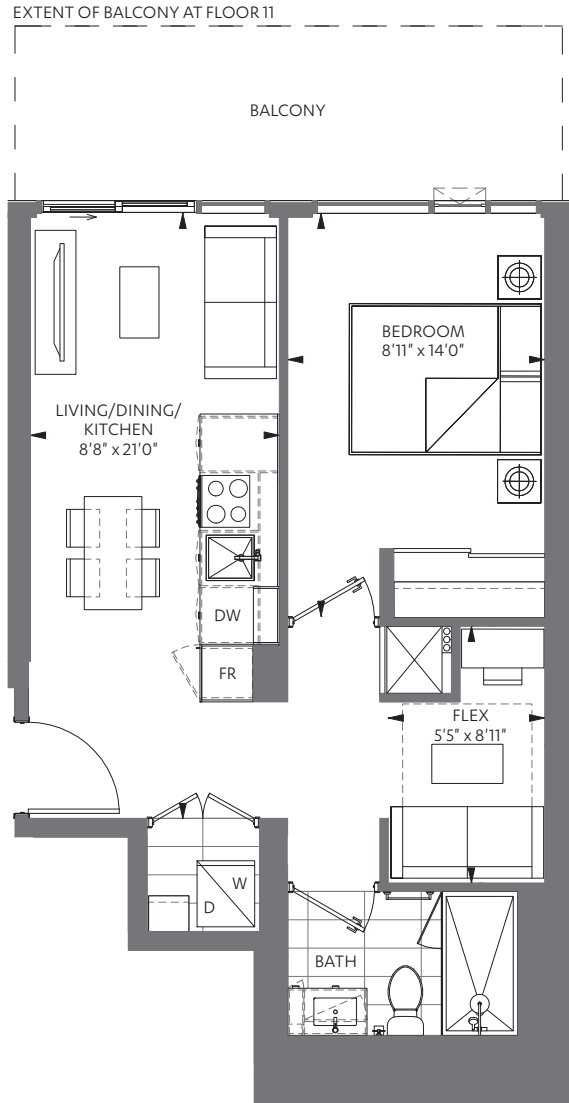

UNIT 09 ON FLOORS: 08-14 - FLOOR 11 KEYPLAN SHOWN
UNIT 10 ON FLOORS: 15-35 & 37-52 - FLOOR 15 KEYPLAN SHOWN
UNIT 08 ON FLOORS: 36 & 53-56 - FLOOR 36 KEYPLAN SHOWN



FLOOR 11



FLOOR 15



FLOOR 36

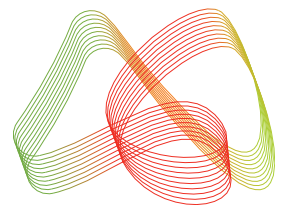

M CITY 6 CONDOMINIUMS

The Purchaser acknowledges and agrees that he/she has reviewed the key plan for the level on which the Unit is located, including, without limitation, the anticipated design, configuration and/or access point(s) of any exclusive use common area balcony or terrace appurtenant to the specific Unit being purchased, which design, configuration, and/or access point(s) may vary from unit to unit and/or level to level. The Purchaser acknowledges and agrees that the glass panels appurtenant to the Unit may be spandrel glass, vision glass, glazed glass, and/or such other glass as the Vendor may determine, in its sole and absolute discretion, based on the final architectural design of the building and the energy model report for the building. Exterior areas may contain architectural elements not shown on plans. Sizes and specifications are subject to change without notice. E. + O.E. March, 2024

1 BED + FLEX + 1 BATH (BF)

INTERIOR: 571 SF
EXTERIOR: 104 SF*

*Balcony square footage and layout correspond to this floor only. To find the actual balcony layout, please refer to the corresponding floor and unit number indicated on the Keyplan sheets.

G-571

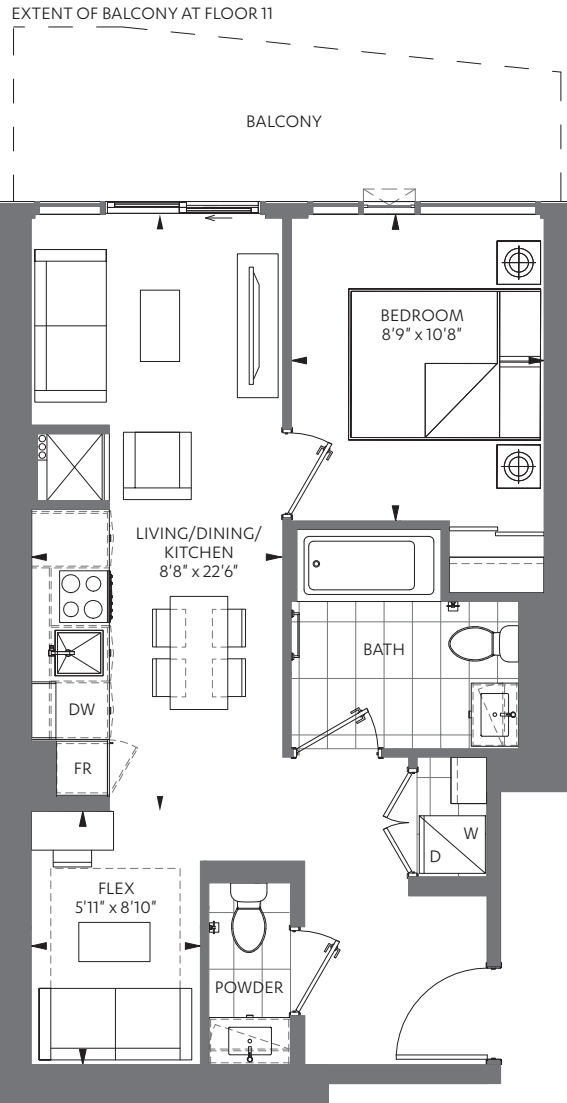

UNIT 10 ON FLOORS: 08-14 - FLOOR 11 KEYPLAN SHOWN

UNIT 11 ON FLOORS: 15-35 & 37-52 - FLOOR 15 KEYPLAN SHOWN

UNIT 09 ON FLOORS: 36 & 53-56 - FLOOR 36 KEYPLAN SHOWN



FLOOR 11



FLOOR 15



FLOOR 36

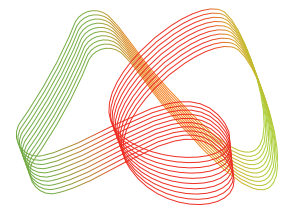

M CITY 6 CONDOMINIUMS

The Purchaser acknowledges and agrees that he/she has reviewed the key plan for the level on which the Unit is located, including, without limitation, the anticipated design, configuration and/or access point(s) of any exclusive use common area balcony or terrace appurtenant to the specific Unit being purchased, which design, configuration, and/or access point(s) may vary from unit to unit and/or level to level. The Purchaser acknowledges and agrees that the glass panels appurtenant to the Unit may be spandrel glass, vision glass, glazed glass, and/or such other glass as the Vendor may determine, in its sole and absolute discretion, based on the final architectural design of the building and the energy model report for the building. Exterior areas may contain architectural elements not shown on plans. Sizes and specifications are subject to change without notice. E. + O.E. March, 2024

2 BED + 2 BATH (BF)

INTERIOR: 693 SF
EXTERIOR: 219 SF*

*Balcony square footage and layout correspond to this floor only. To find the actual balcony layout, please refer to the corresponding floor and unit number indicated on the Keyplan sheets.

D-693

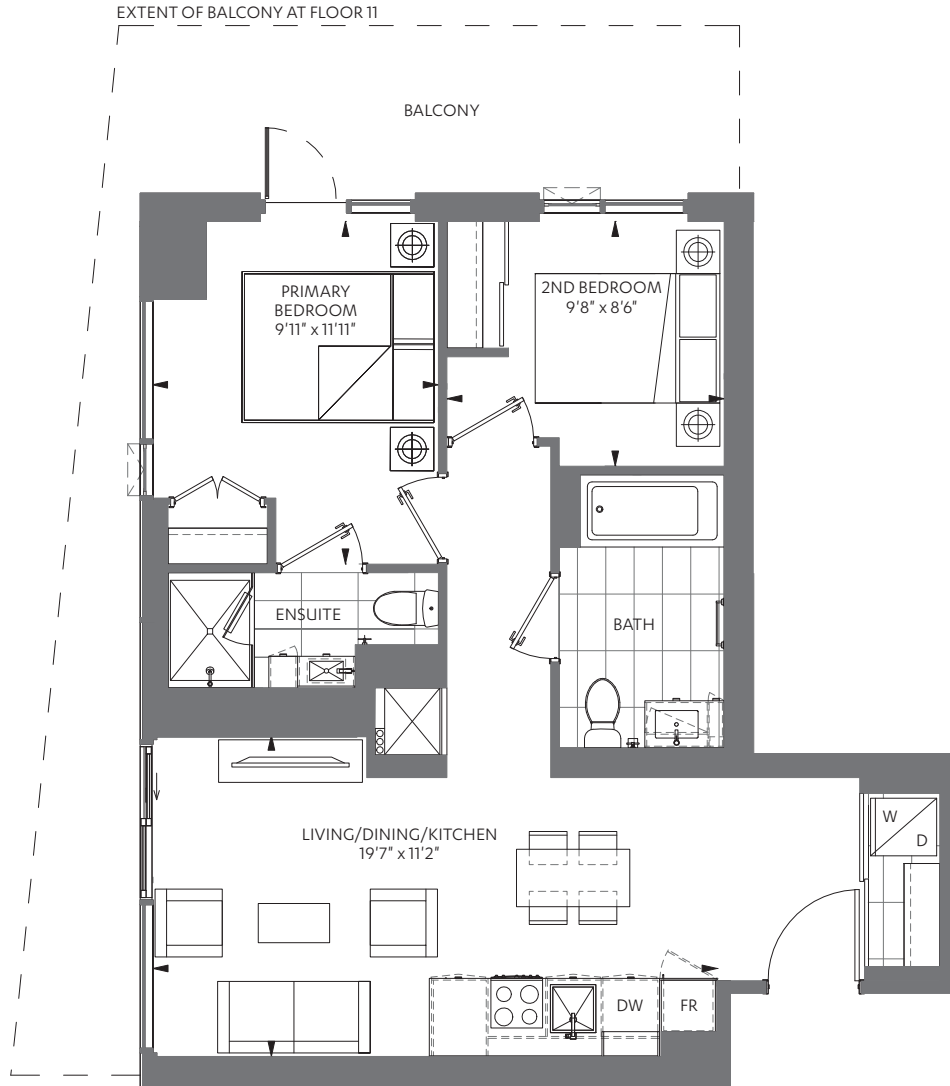

UNIT 11 ON FLOORS: 08-14 - FLOOR 11 KEYPLAN SHOWN

UNIT 12 ON FLOORS: 15-35 & 37-52 - FLOOR 15 KEYPLAN SHOWN

UNIT 10 ON FLOORS: 36 & 53-56 - FLOOR 36 KEYPLAN SHOWN



FLOOR 11



FLOOR 15



FLOOR 36

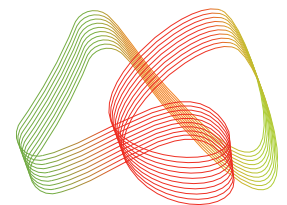

M CITY 6 CONDOMINIUMS

The Purchaser acknowledges and agrees that he/she has reviewed the key plan for the level on which the Unit is located, including, without limitation, the anticipated design, configuration and/or access point(s) of any exclusive use common area balcony or terrace appurtenant to the specific Unit being purchased, which design, configuration, and/or access point(s) may vary from unit to unit and/or level to level. The Purchaser acknowledges and agrees that the glass panels appurtenant to the Unit may be spandrel glass, vision glass, glazed glass, and/or such other glass as the Vendor may determine, in its sole and absolute discretion, based on the final architectural design of the building and the energy model report for the building. Exterior areas may contain architectural elements not shown on plans. Sizes and specifications are subject to change without notice. E. + O.E. March, 2024

2 BED + 2 BATH

D2-684

INTERIOR: 684 SF
EXTERIOR: 237 SF*

*Balcony square footage and layout correspond to this floor only. To find the actual balcony layout, please refer to the corresponding floor and unit number indicated on the Keyplan sheets.

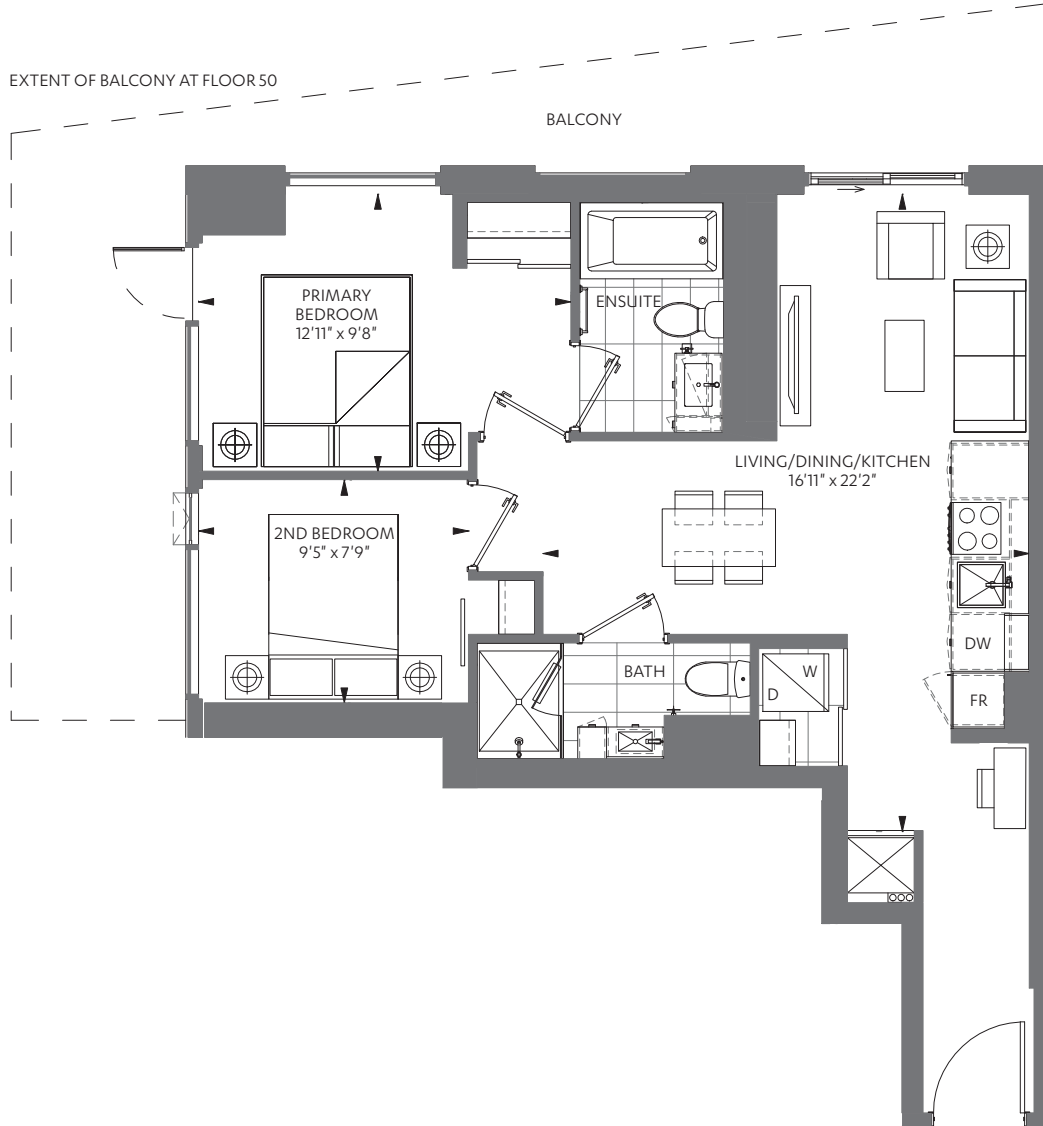

UNIT 04 ON FLOORS: 08-35 & 37-52
 FLOOR 50 KEYPLAN SHOWN

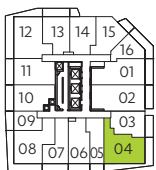

FLOOR 50



FLOOR 36

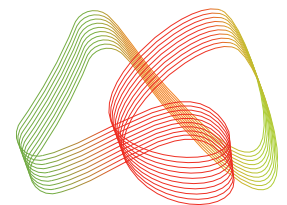

M CITY 6 CONDOMINIUMS

The Purchaser acknowledges and agrees that he/she has reviewed the key plan for the level on which the Unit is located, including, without limitation, the anticipated design, configuration and/or access point(s) of any exclusive use common area balcony or terrace appurtenant to the specific Unit being purchased, which design, configuration, and/or access point(s) may vary from unit to unit and/or level to level. The Purchaser acknowledges and agrees that the glass panels appurtenant to the Unit may be spandrel glass, vision glass, glazed glass, and/or such other glass as the Vendor may determine, in its sole and absolute discretion, based on the final architectural design of the building and the energy model report for the building. Exterior areas may contain architectural elements not shown on plans. Sizes and specifications are subject to change without notice. E. + O.E. March, 2024

2 BED + MEDIA + 2 BATH

INTERIOR: 675 SF
EXTERIOR: 114 SF

D-675

EXTENT OF BALCONY AT FLOOR 40

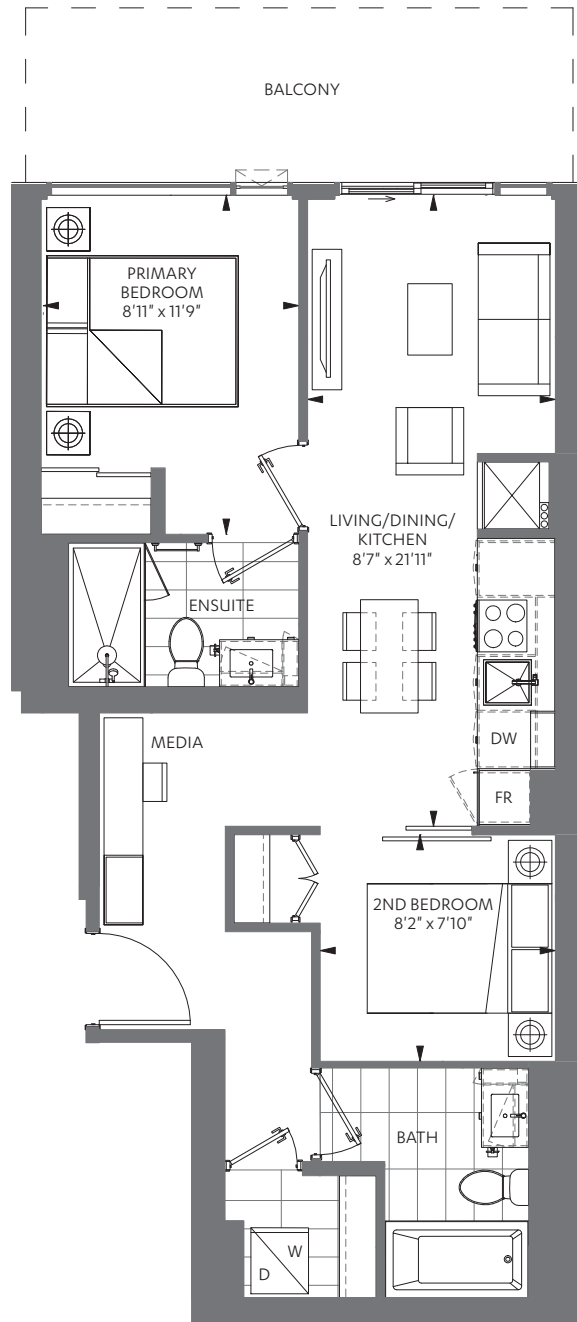

UNIT 01 ON FLOORS: 37-56
FLOOR 40 KEYPLAN SHOWN

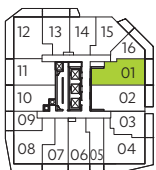

FLOOR 40

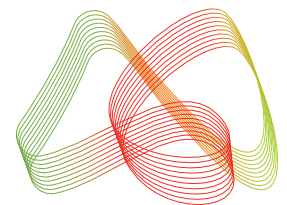

M CITY 6 CONDOMINIUMS

The Purchaser acknowledges and agrees that he/she has reviewed the key plan for the level on which the Unit is located, including, without limitation, the anticipated design, configuration and/or access point(s) of any exclusive use common area balcony or terrace appurtenant to the specific Unit being purchased, which design, configuration, and/or access point(s) may vary from unit to unit and/or level to level. The Purchaser acknowledges and agrees that the glass panels appurtenant to the Unit may be spandrel glass, vision glass, glazed glass, and/or such other glass as the Vendor may determine, in its sole and absolute discretion, based on the final architectural design of the building and the energy model report for the building. Exterior areas may contain architectural elements not shown on plans. Sizes and specifications are subject to change without notice. E. + O.E. March, 2024



2 BED + MEDIA + 2 BATH

D1-718

INTERIOR: 718 SF
EXTERIOR: 289 SF*

*Balcony square footage and layout correspond to this floor only. To find the actual balcony layout, please refer to the corresponding floor and unit number indicated on the Keyplan sheets.

EXTENT OF BALCONY AT FLOOR 11

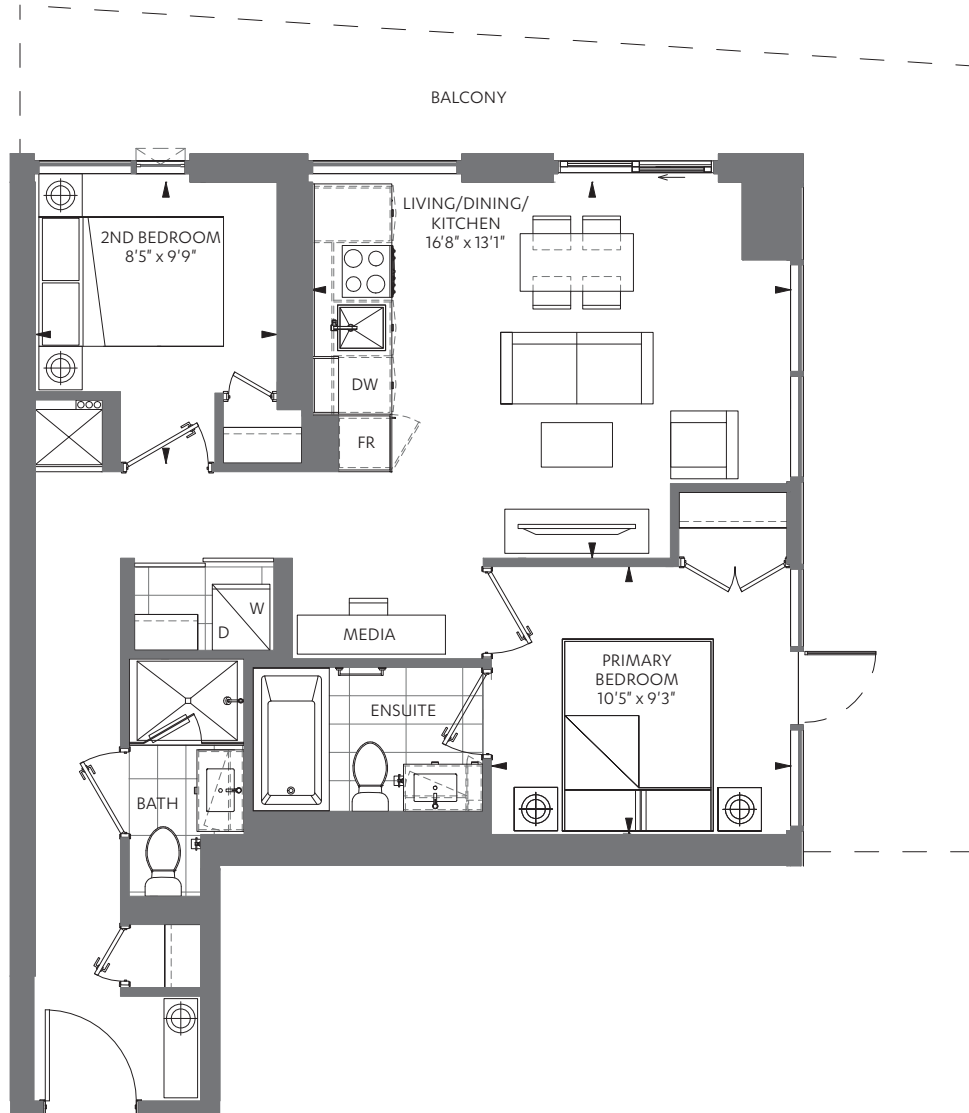

UNIT 07 ON FLOORS: 08-14
FLOOR 11 KEYPLAN SHOWN

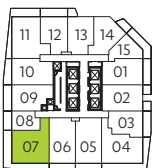

FLOOR 11

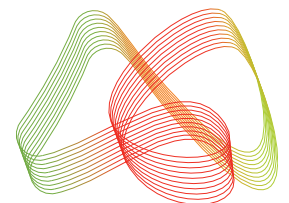

M CITY 6 CONDOMINIUMS

The Purchaser acknowledges and agrees that he/she has reviewed the key plan for the level on which the Unit is located, including, without limitation, the anticipated design, configuration and/or access point(s) of any exclusive use common area balcony or terrace appurtenant to the specific Unit being purchased, which design, configuration, and/or access point(s) may vary from unit to unit and/or level to level. The Purchaser acknowledges and agrees that the glass panels appurtenant to the Unit may be spandrel glass, vision glass, glazed glass, and/or such other glass as the Vendor may determine, in its sole and absolute discretion, based on the final architectural design of the building and the energy model report for the building. Exterior areas may contain architectural elements not shown on plans. Sizes and specifications are subject to change without notice. E. + O.E. March, 2024

2 BED + MEDIA + 2 BATH

INTERIOR: 672 SF
EXTERIOR: 254 SF*

*Balcony square footage and layout correspond to this floor only. To find the actual balcony layout, please refer to the corresponding floor and unit number indicated on the Keyplan sheets.

D-670

EXTENT OF BALCONY AT FLOOR 15

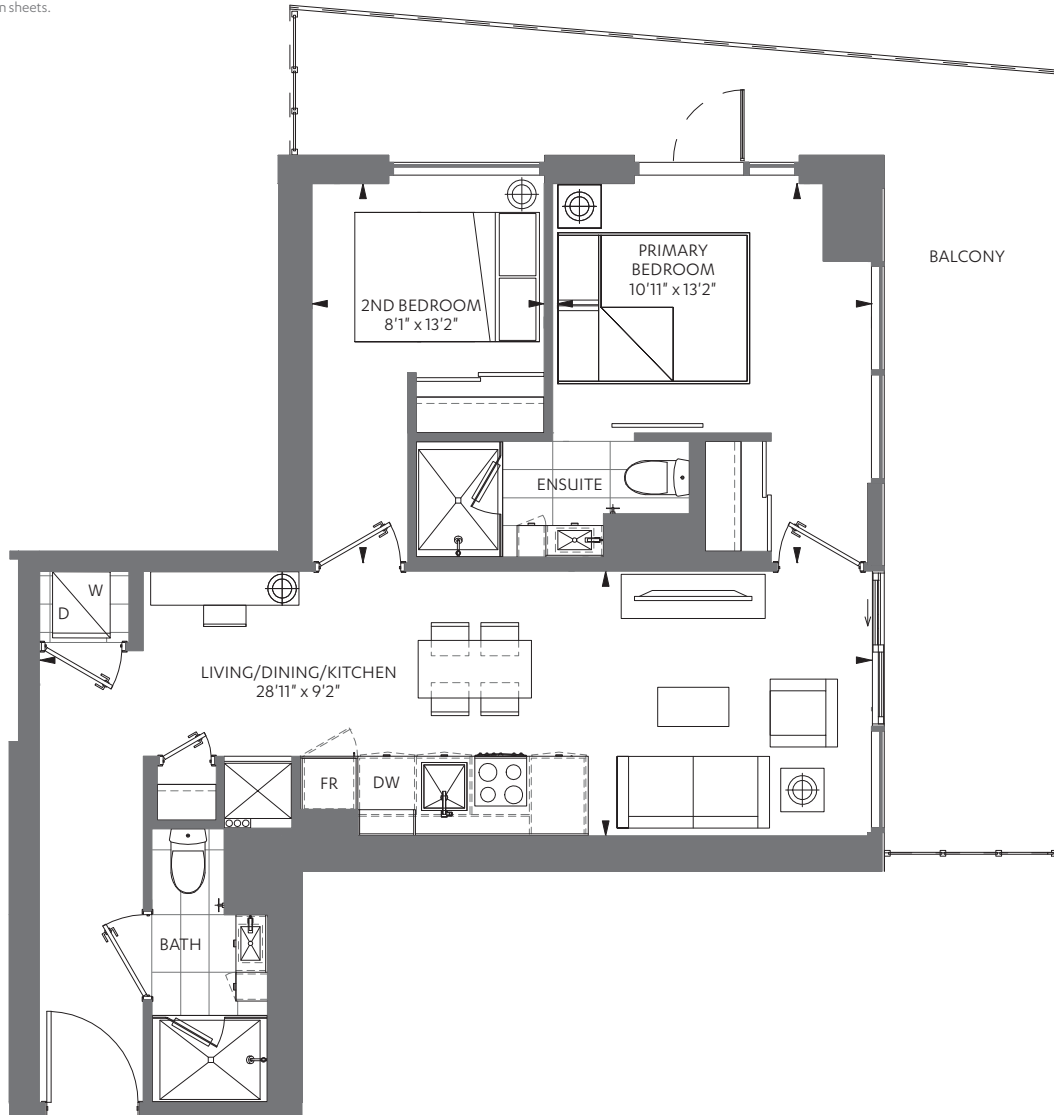

UNIT 08 ON FLOORS: 15-35 & 37-52
 FLOOR 15 KEYPLAN SHOWN



FLOOR 15



FLOOR 36

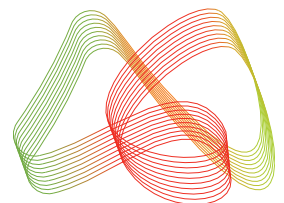

M CITY 6 CONDOMINIUMS

The Purchaser acknowledges and agrees that he/she has reviewed the key plan for the level on which the Unit is located, including, without limitation, the anticipated design, configuration and/or access point(s) of any exclusive use common area balcony or terrace appurtenant to the specific Unit being purchased, which design, configuration, and/or access point(s) may vary from unit to unit and/or level to level. The Purchaser acknowledges and agrees that the glass panels appurtenant to the Unit may be spandrel glass, vision glass, glazed glass, and/or such other glass as the Vendor may determine, in its sole and absolute discretion, based on the final architectural design of the building and the energy model report for the building. Exterior areas may contain architectural elements not shown on plans. Sizes and specifications are subject to change without notice. E. + O.E. March, 2024

2 BED + DEN + 2 BATH

INTERIOR: 628 SF

EXTERIOR: 114 SF

E1-628

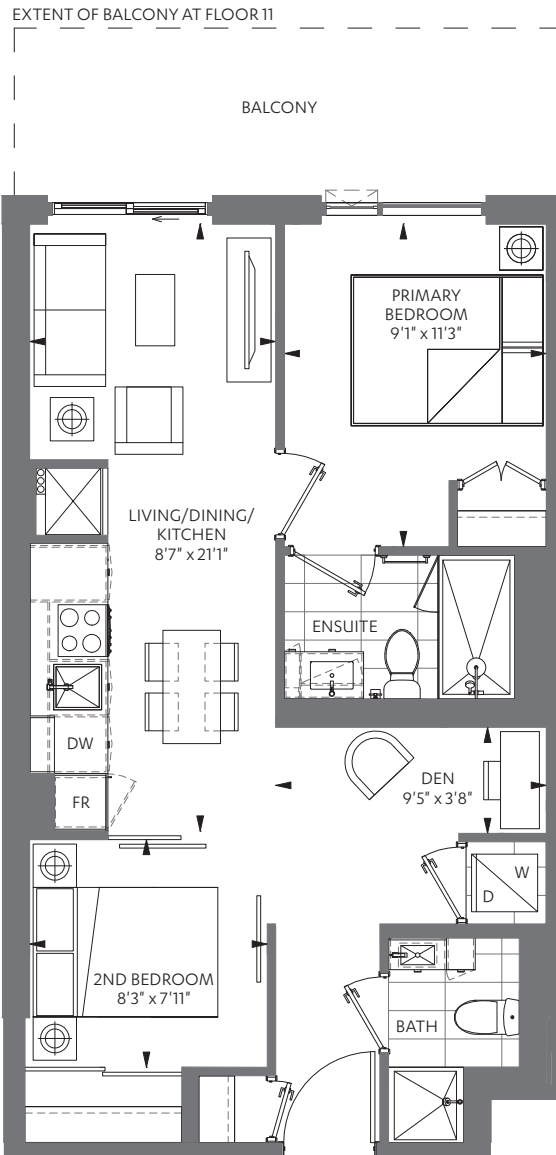

UNIT 05 ON FLOORS: 08-14
FLOOR 11 KEYPLAN SHOWN



FLOOR 11

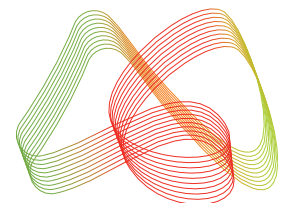

M CITY 6 CONDOMINIUMS

The Purchaser acknowledges and agrees that he/she has reviewed the key plan for the level on which the Unit is located, including, without limitation, the anticipated design, configuration and/or access point(s) of any exclusive use common area balcony or terrace appurtenant to the specific Unit being purchased, which design, configuration, and/or access point(s) may vary from unit to unit and/or level to level. The Purchaser acknowledges and agrees that the glass panels appurtenant to the Unit may be spandrel glass, vision glass, glazed glass, and/or such other glass as the Vendor may determine, in its sole and absolute discretion, based on the final architectural design of the building and the energy model report for the building. Exterior areas may contain architectural elements not shown on plans. Sizes and specifications are subject to change without notice. E. + O.E. March, 2024



2 BED + DEN + 2 BATH

INTERIOR: 628 SF
EXTERIOR: 111 SF*

*Balcony square footage and layout correspond to this floor only. To find the actual balcony layout, please refer to the corresponding floor and unit number indicated on the Keyplan sheets.

E2-628

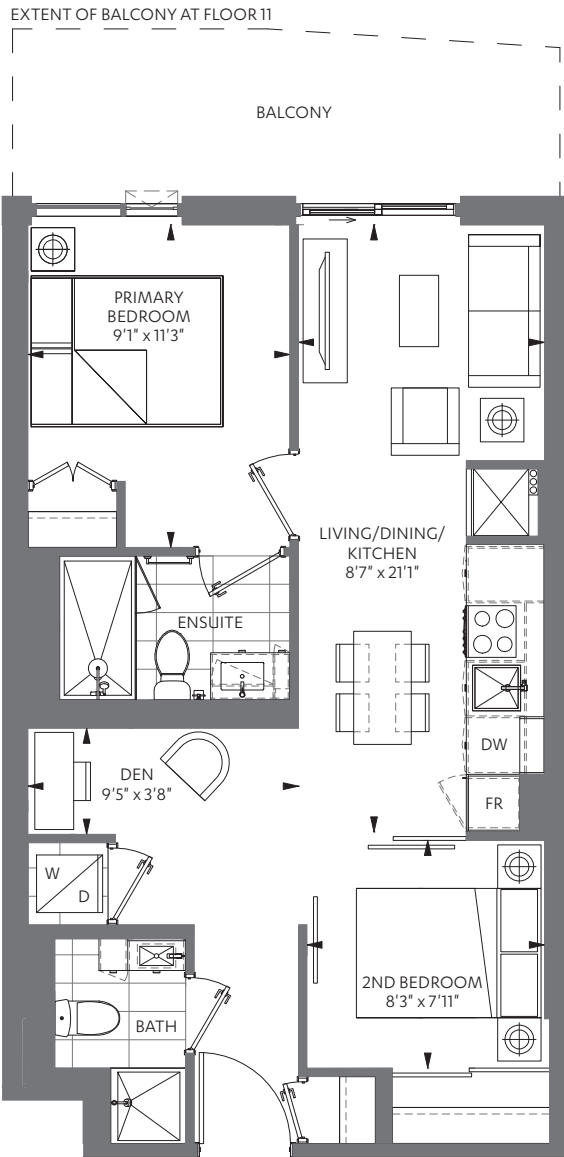

UNIT 06 ON FLOORS: 08-14
FLOOR 11 KEYPLAN SHOWN

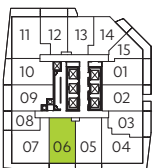

FLOOR 11

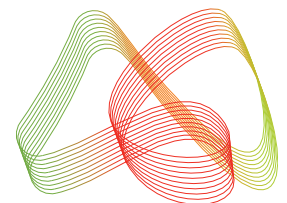

M CITY 6 CONDOMINIUMS

The Purchaser acknowledges and agrees that he/she has reviewed the key plan for the level on which the Unit is located, including, without limitation, the anticipated design, configuration and/or access point(s) of any exclusive use common area balcony or terrace appurtenant to the specific Unit being purchased, which design, configuration, and/or access point(s) may vary from unit to unit and/or level to level. The Purchaser acknowledges and agrees that the glass panels appurtenant to the Unit may be spandrel glass, vision glass, glazed glass, and/or such other glass as the Vendor may determine, in its sole and absolute discretion, based on the final architectural design of the building and the energy model report for the building. Exterior areas may contain architectural elements not shown on plans. Sizes and specifications are subject to change without notice. E. + O.E. March, 2024

2 BED + FLEX + 2 BATH

INTERIOR: 741 SF
EXTERIOR: 94 SF*

*Balcony square footage and layout correspond to this floor only. To find the actual balcony layout, please refer to the corresponding floor and unit number indicated on the Keyplan sheets.

E-741

EXTENT OF BALCONY AT FLOOR 40

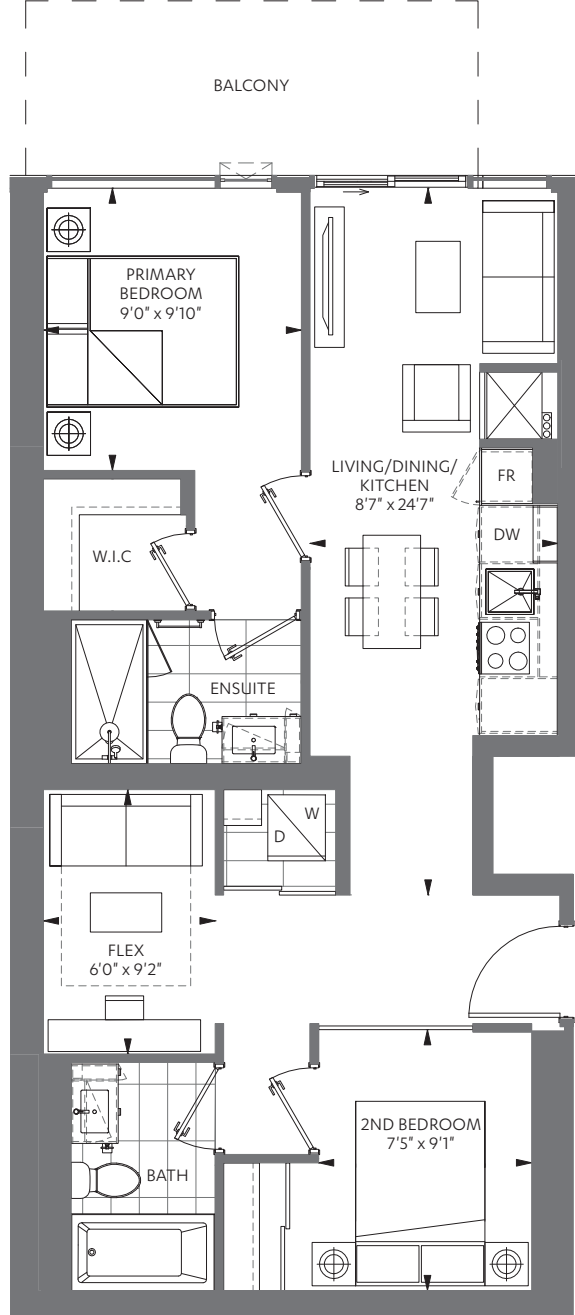

UNIT 02 ON FLOORS: 39-56
FLOOR 40 KEYPLAN SHOWN

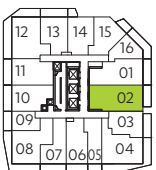

FLOOR 40

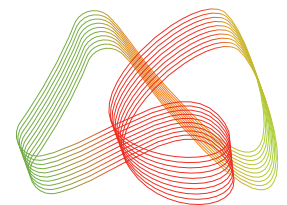

M CITY 6 CONDOMINIUMS

The Purchaser acknowledges and agrees that he/she has reviewed the key plan for the level on which the Unit is located, including, without limitation, the anticipated design, configuration and/or access point(s) of any exclusive use common area balcony or terrace appurtenant to the specific Unit being purchased, which design, configuration, and/or access point(s) may vary from unit to unit and/or level to level. The Purchaser acknowledges and agrees that the glass panels appurtenant to the Unit may be spandrel glass, vision glass, glazed glass, and/or such other glass as the Vendor may determine, in its sole and absolute discretion, based on the final architectural design of the building and the energy model report for the building. Exterior areas may contain architectural elements not shown on plans. Sizes and specifications are subject to change without notice. E. + O.E. March, 2024